

DA RE-ISSUE

NOTE:
Shaded window areas denote existing windows to be replaced in accordance with the relevant Bushfire Attack Levels in place at the time of the consent.

NOTE:
1. For all site dimensions and bearing, please refer to DP supplied on separate sheet
2. All external finishes are to match that of the existing building

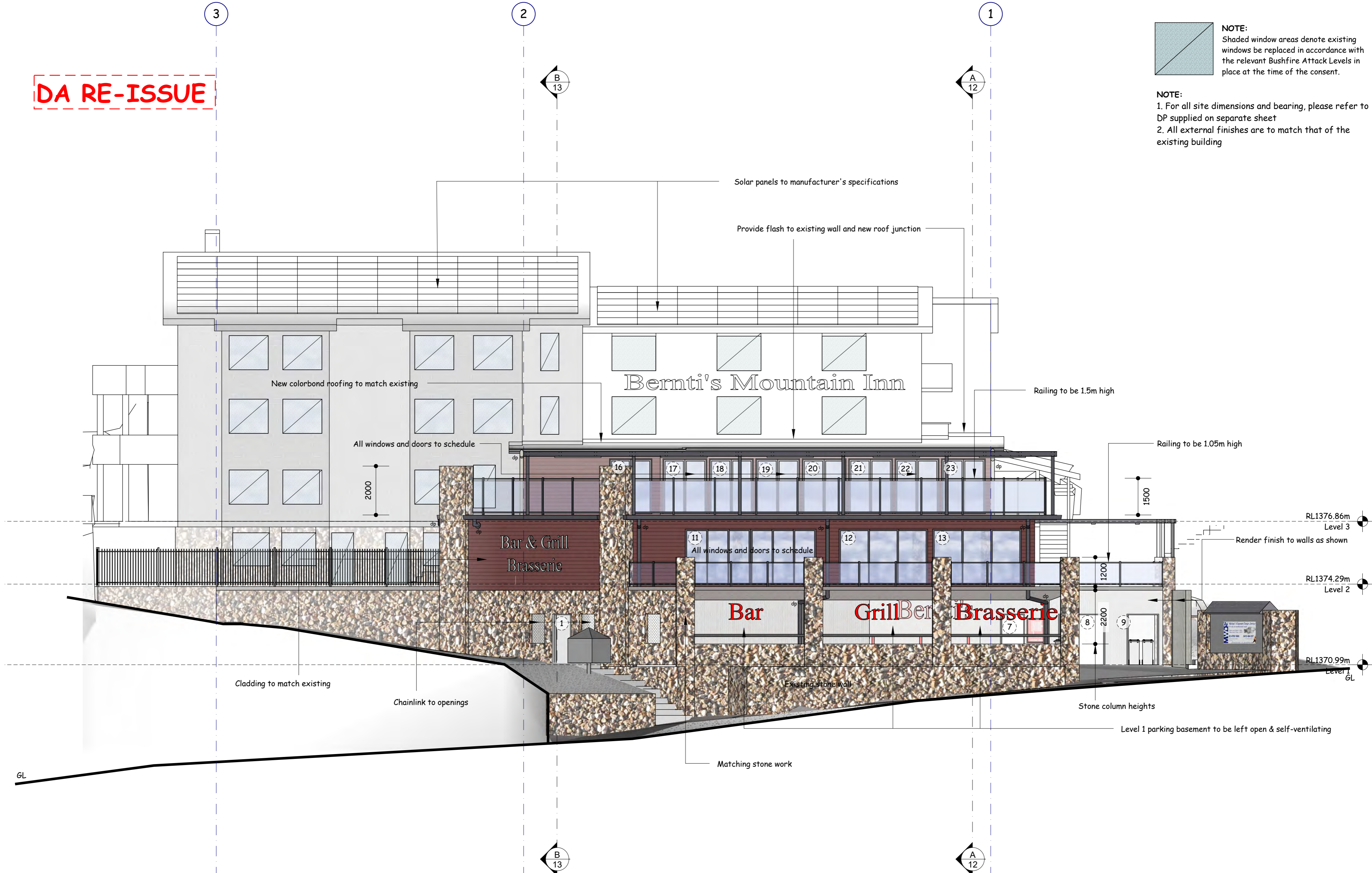

Front Elevation - Mowamba Place
Scale 1:100

Amend	Date	Notes

MICHAEL WIEGMANN DESIGN SERVICE
37 Kangaroo St, Lawson NSW 2783

E michael@mwds.com
P 02 4759 1000
M 0412 484 237
W www.mwds.com

Client:
LH Williams Pty Ltd
4 Mowamba Place, Thredbo

Project:
Additions & Alterations
Bernti's Mountain Inn

Drawn:
Michael Wiegmann
Date:
10 Jan, 2020

Dwg. No.
1212 - 7

DA RE-ISSUE

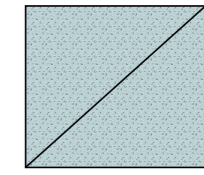

NOTE:
Shaded window areas denote existing windows to be replaced in accordance with the relevant Bushfire Attack Levels in place at the time of the consent.

NOTE:
1. For all site dimensions and bearing, please refer to DP supplied on separate sheet
2. All external finishes are to match that of the existing building

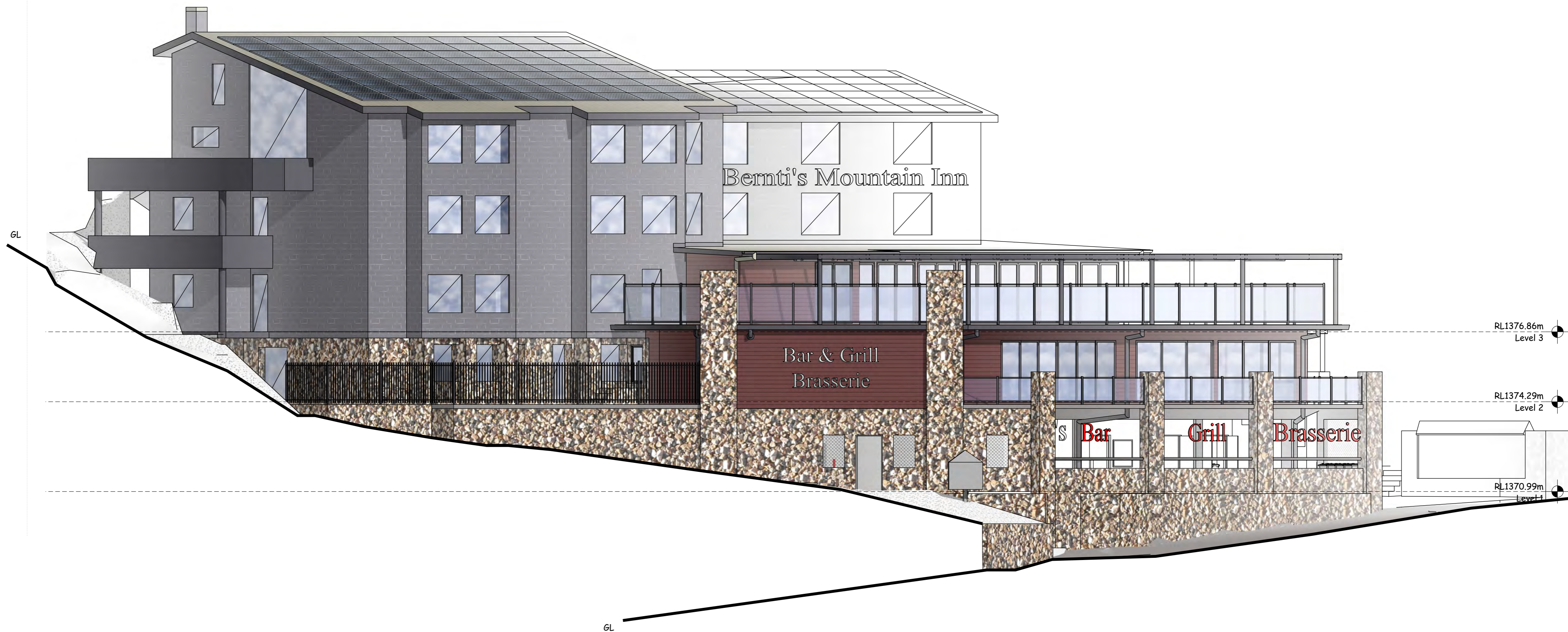

North Elevation

Scale 1:100

Amend Date Notes

MICHAEL WIEGMANN
DESIGN SERVICE
37 Kangaroo St, Lawson NSW 2783



E michael@mwds.com
P 02 4759 1000
M 0412 484 237
W www.mwds.com

Client:
LH Williams Pty Ltd
4 Mowamba Place, Thredbo

Project:
Additions & Alterations
Bernti's Mountain Inn

Drawn:
Michael Wiegmann
Date:
10 Jan, 2020

Dwg. No.
1212 - 8

DA RE-ISSUE

NOTE:
Shaded window areas denote existing windows be replaced in accordance with the relevant Bushfire Attack Levels in place at the time of the consent.

NOTE:
1. For all site dimensions and bearing, please refer to DP supplied on separate sheet
2. All external finishes are to match that of the existing building

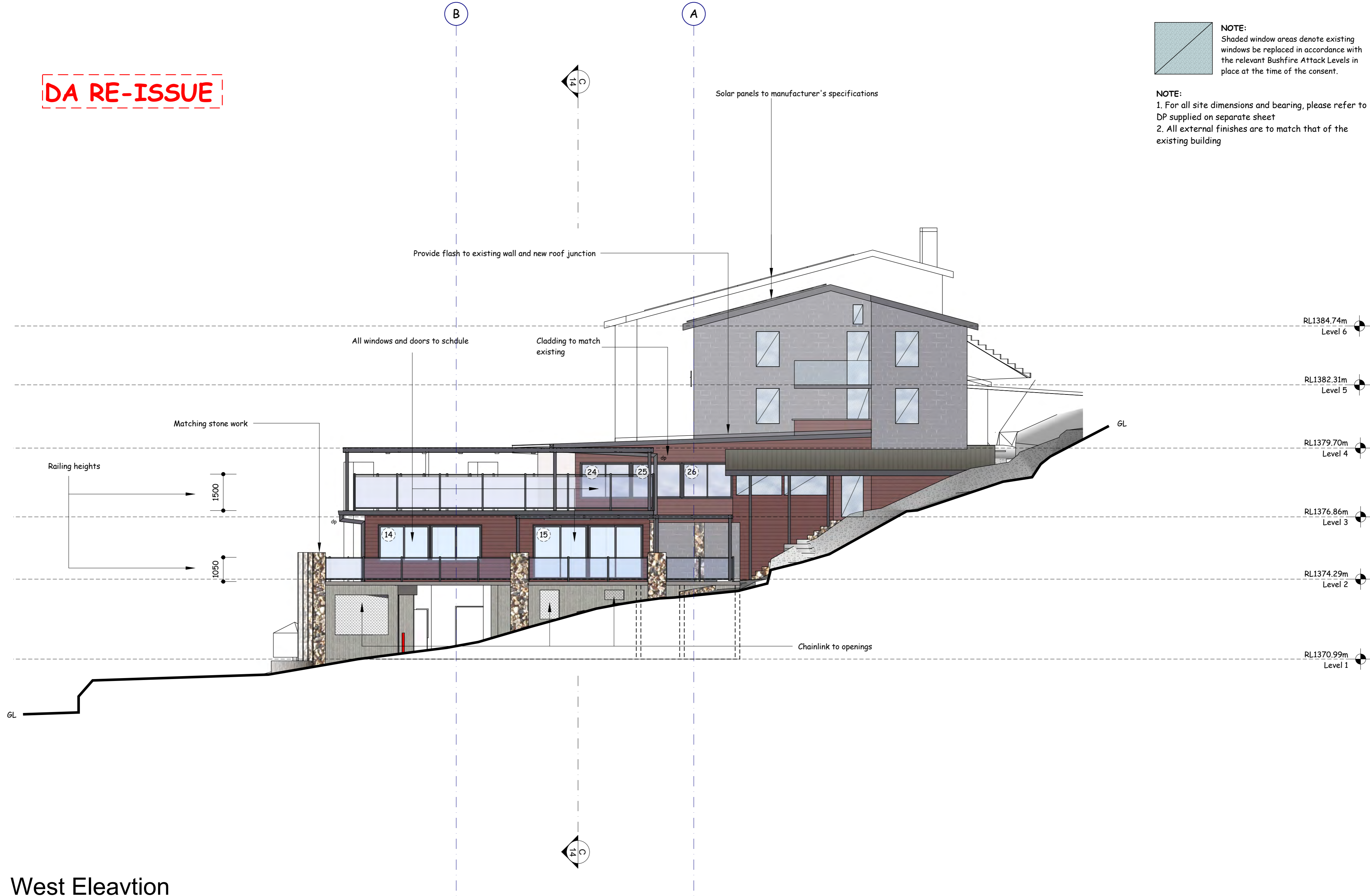

West Elevation

Scale 1:100

Amend	Date	Notes

MICHAEL WIEGMANN DESIGN SERVICE
37 Kangaroo St, Lawson NSW 2783



E michael@mwds.com
P 02 4759 1000
M 0412 484 237
W www.mwds.com

Client:
LH Williams Pty Ltd
4 Mowamba Place, Thredbo

Project:
Additions & Alterations
Bernti's Mountain Inn

Drawn:
Michael Wiegmann
Date:
10 Jan, 2020

Dwg. No.
1212 - 9

DA RE-ISSUE

Solar panels to manufacturer's specifications

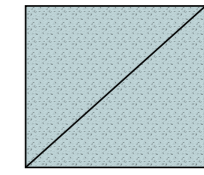
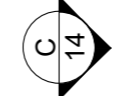

NOTE:
Shaded window areas denote existing windows be replaced in accordance with the relevant Bushfire Attack Levels in place at the time of the consent.

NOTE:
1. For all site dimensions and bearing, please refer to DP supplied on separate sheet
2. All external finishes are to match that of the existing building

Cladding to match existing

Outline of Mowamba Apartments

GL

RL1384.74m
Level 6

RL1382.31m
Level 5

Railing heights

Stonework heights

RL1379.70m
Level 4

1500

2000

RL1376.86m
Level 3

Bar & Grill
Brasserie

1050

1200

RL1374.29m
Level 2

RL1370.99m
Level 1

GL



East Eleavtion

Scale 1:100

Amend	Date	Notes

MICHAEL WIEGMANN DESIGN SERVICE
37 Kangaroo St, Lawson NSW 2783



E michael@mwds.com
P 02 4759 1000
M 0412 484 237
V www.mwds.com

Client:
LH Williams Pty Ltd
4 Mowamba Place, Thredbo

Project:
Additions & Alterations
Bernti's Mountain Inn

Drawn:
Michael Wiegmann
Date:
10 Jan, 2020





Dwg. No.
1212 - 10

DA RE-ISSUE

NOTE:
Shaded window areas denote existing windows to be replaced in accordance with the relevant Bushfire Attack Levels in place at the time of the consent.

NOTE:
1. For all site dimensions and bearing, please refer to DP supplied on separate sheet
2. All external finishes are to match that of the existing building

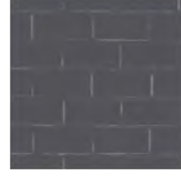

-  Concrete blockwork - Dulux Hammer Grey.
-  Horizontal linear cladding to match existing. Taubman's Mountain Wine.
-  Concrete Blockwork to match existing. Monument or similar to matching building.
-  Natural granite rockwork to match existing. Reuse from site.

-  Basement walls - Rendered - Dulux Mason Grey
-  To match existing roof material & flashing - Evening Haze (Colorbond).
-  Roof flashing, Downpipes, etc. - Monument (Colorbond). To matching existing.
-  Window frames, Deck railing - Ironstone (Colorbond)

Colour Scheme

South Eleavtion

Scale 1:100

Amend	Date	Notes

MICHAEL WIEGMANN DESIGN SERVICE
37 Kangaroo St, Lawson NSW 2783

E michael@mwds.com
P 02 4759 1000
M 0412 484 237
W www.mwds.com

Client:
LH Williams Pty Ltd
4 Mowamba Place, Thredbo

Project:
Additions & Alterations
Bernti's Mountain Inn

Drawn:
Michael Wiegmann
Date:
10 Jan, 2020

Dwg. No.
1212 - 11